

ORCHESTRA OF THE AGE OF ENLIGHTENMENT

AUDITIONS FOR VIOLA

ORCHESTRAL EXCERPTS

Mein Herze schwimmt im Blut

BWV 199
Zweite Weimarer Fassung

J. S. BACH

Andante

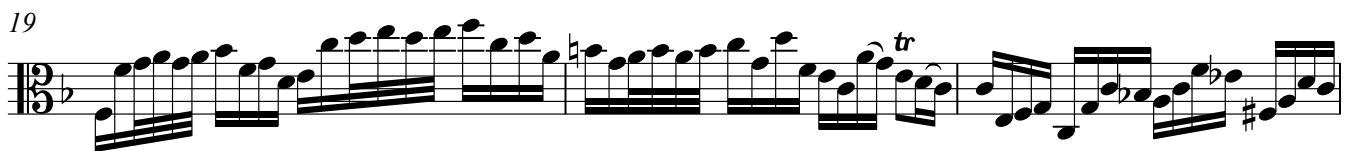
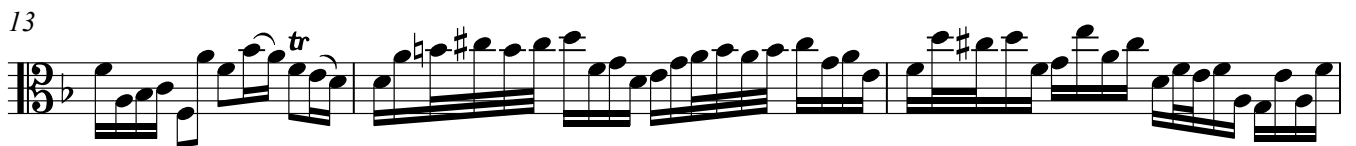
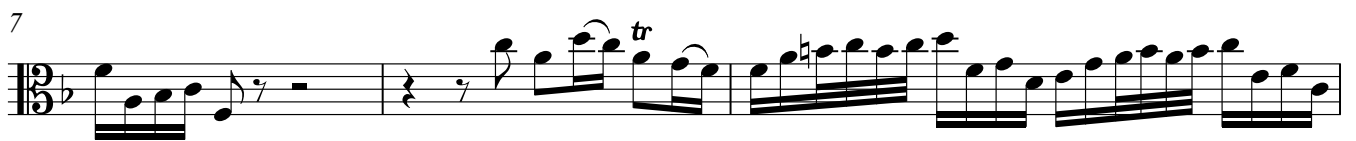

BACH CANTATA BWV5

III - Aria (BWV5)

for Tenor, Solo Viola & Continuo

Solo Viola

Johann Sebastian Bach (1685-1750)

Arr. Michel Rondeau

Allegretto ♩ = 90

III - Aria (BWV5) Viola

34

38

42

46

50

54

58

61

65

III - Aria (BWV5) Viola

69

74

79

84

88

92

97

101

D.S.

BWV 1052
Cembalo-Konzerte
Konzert d-moll

Viola

Johann Sebastian Bach BWV 1052

Allegro

HAYDN CREATION

36

Viola

235

244

253

263

271

277

286

293

298

303

308

313

Viola

318

323

328

333

338

343

349

355

362

370

375

380

13a. Recitativo „Nun ist die erste Pflicht erfüllt“: tacet

BEETHOVEN SYMPHONY 7

6

Viola

- 8 -

399 Cor. I Fl. I N 1-10 2 3

406 4 5 6 7

415 8 9 10

423 ff

430

437 n n ff

444 n n

Allegretto $\text{♩} = 76$

2 ten. p v

14

25 A p

36 pp

46 (cresc. poco a poco)

✓
1

V/o 1

FIVE GERMAN DANCES

with Coda and Seven Trios

For String Quartet (or String Orchestra)

Franz Schubert

Viola

VIOLA

No. 1.

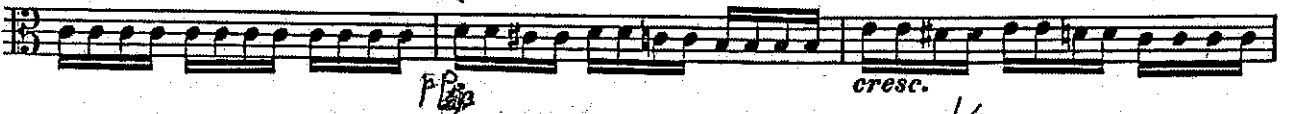
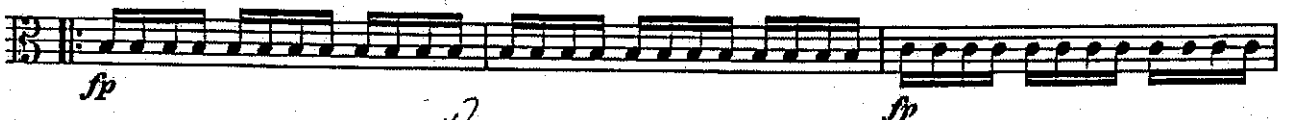
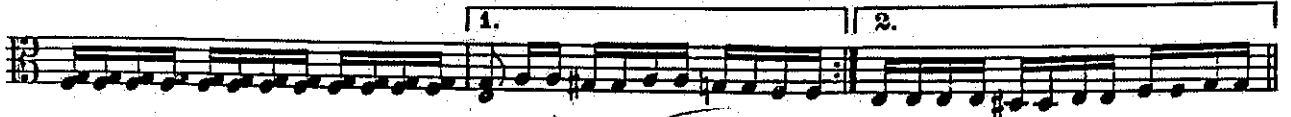
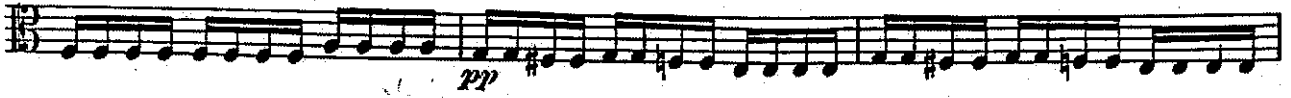

Trio I. *Vc.*

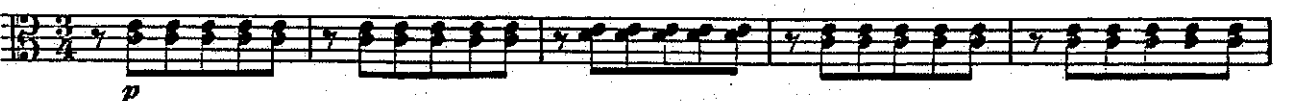

Trio II. Solo

EDWIN F. KALMUS
PUBLISHER OF MUSIC
NEW YORK, N.Y.

BRAMMS SYMPHONY 4

Viola

8

Handwritten annotations include:

- A circled 'C' above the first staff (bar 64).
- A circled 'D' above the eighth staff (bar 69).
- A circled 'V' above the second staff (bar 65).
- The word 'count' written above the eighth staff (bar 69).
- The word 'arco' written above the eighth staff (bar 69).
- A circled '1' above the eighth staff (bar 69).

Printed markings include:

- p* (piano) at the start of bar 64.
- f* (forte) at the start of bar 65.
- p* (piano) at the start of bar 66.
- dim.* (diminuendo) at the end of bar 65 and bar 66.
- p dim.* (piano diminuendo) at the start of bar 67.
- dolce* (dolce) at the start of bar 68.
- p dolce* (piano dolce) at the start of bar 69.
- pp* (pianissimo) at the start of bar 70.
- pizz.* (pizzicato) at the start of bar 70.
- div.* (diviso) at the start of bar 69.
